

知 How to use 100/1000 Base-T management Ethernet port of AC to transfer files?

Wireless 余煌 2020-10-10 Published

Problem Description

null

Solution

1. When using the tftp method, open the 3CDaemon software and specify the file download address as the desktop (the file to be uploaded is placed on the PC desktop)

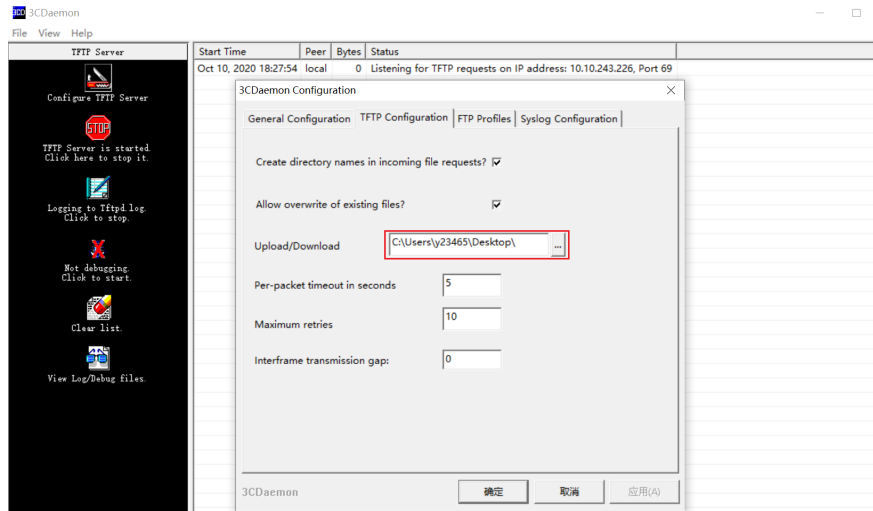

2. Configure the AC's manage interface IP address.

```
[AC]int M-GigabitEthernet 0/0/0
```

```
[AC-M-GigabitEthernet0/0/0]ip address 1.1.1.2 24
```

3. Configure the PC Ethernet IP address to ensure that it is in the same network segment as the AC manage port.

The PC-side network card is configured with the IP address of the network segment such as 1.1.1.1 24

4. The PC and AC can guarantee intercommunication.

```
[AC]ping 1.1.1.1
```

```
Ping 1.1.1.1 (1.1.1.1): 56 data bytes, press CTRL_C to break
```

```
56 bytes from 1.1.1.1: icmp_seq=0 ttl=128 time=1.230 ms
```

```
56 bytes from 1.1.1.1: icmp_seq=1 ttl=128 time=0.724 ms
```

```
56 bytes from 1.1.1.1: icmp_seq=2 ttl=128 time=0.407 ms
```

```
56 bytes from 1.1.1.1: icmp_seq=3 ttl=128 time=0.362 ms
```

```
56 bytes from 1.1.1.1: icmp_seq=4 ttl=128 time=0.853 ms
```

```
--- Ping statistics for 1.1.1.1 ---
```

```
5 packet(s) transmitted, 5 packet(s) received, 0.0% packet loss
```

```
round-trip min/avg/max/std-dev = 0.362/0.715/1.230/0.317 ms
```

```
[AC]%Oct 10 14:31:37:168 2020 AC PING/6/PING_STATISTICS: Ping statistics for 1.1.1.1: 5 packet(s) transmitted, 5 packet(s) received, 0.0% packet loss, round-trip min/avg/max/std-dev = 0.362/0.715/1.230/0.317 ms.
```

5. Download(get) and upload(put) files in user view.

```
<AC>tftp 1.1.1.1 get wa4300_fat.bin
```

```
Press CTRL+C to abort.
```

```
% Total % Received % Xferd Average Speed Time Time Time Current
          Dload Upload Total Spent Left Speed
100 10.5M 100 10.5M 0 0 740k 0 0:00:14 0:00:14 --:--:-- 725k
```

```
Writing file...Done.
```

6. we can see the downloaded file by tabbing dir in the user view of AC.