

SecPath防火墙和易尚防火墙实现IPSEC互通的典型配置

一、组网需求:

SecPath防火墙和易尚防火墙做IPSEC VPN互通。

二、组网图

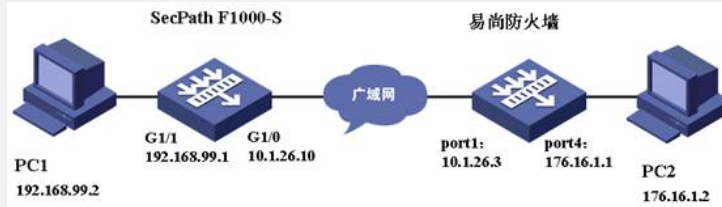

三、配置信息

1. SecPath F1000-S的主要配置

```
#
sysname SecPath F1000-S
#
firewall packet-filter enable
firewall packet-filter default permit
#
ike peer ys-fw
pre-shared-key 123456
remote-address 10.1.26.3
local-address 10.1.26.10
#
ipsec proposal 1
#
ipsec policy pol1 1 isakmp
security acl 3100
ike-peer ys-fw
proposal 1
#
acl number 3100
description ipsec-to-YSfw
rule 1 permit ip source 192.168.99.0 0.0.0.255 destination 176.16.1.0 0.0.0.255
#
interface GigabitEthernet1/0
ip address 10.1.26.10 255.255.255.248
ipsec policy pol1
#
interface GigabitEthernet1/1
ip address 192.168.99.1 255.255.255.0
#
firewall zone trust
add interface GigabitEthernet1/1
set priority 85
#
firewall zone untrust
add interface GigabitEthernet1/0
set priority 5
#ip route-static 176.16.1.0 255.255.255.0 10.1.26.9 preference 60
#
```

2. 易尚防火墙的主要配置

配置去往分支的路由

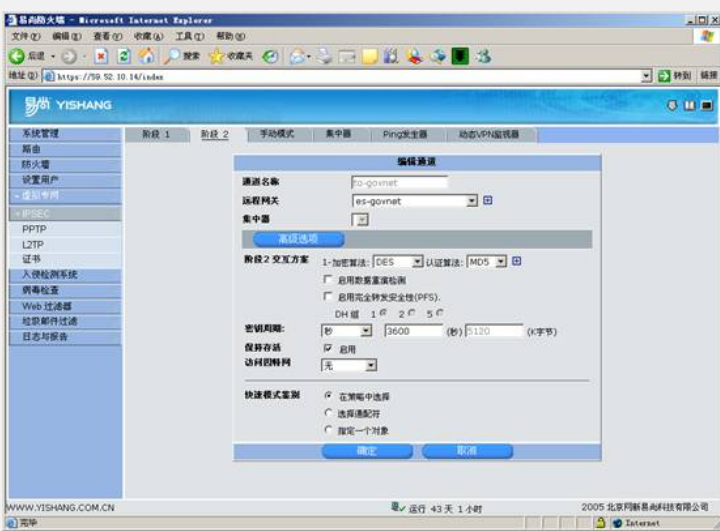

配置IKE相关参数

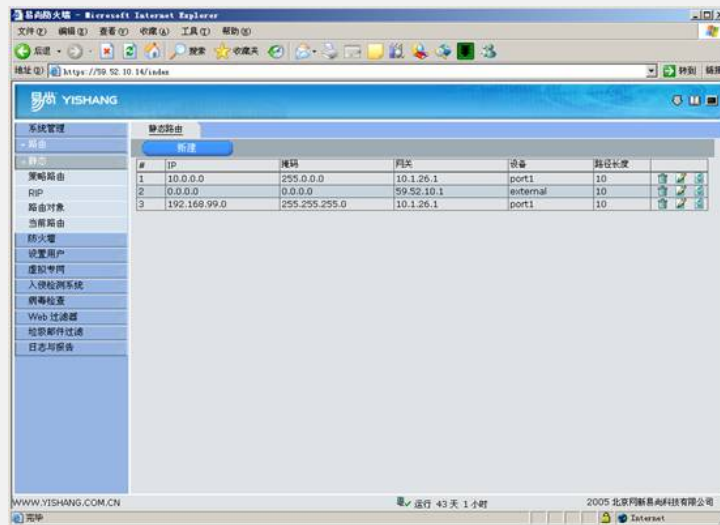

配置IPSec参数和策略



四、配置关键点

略。